

Table Tennis League BeTT Insight 2017/2018

The below chart shows the total number of members and membership type in the Table Tennis League.

- Total membership has been sustained from the previous season, however, the league saw a decrease of 21% in membership from the 2015/16 season to the 2016/17 season.



The below chart shows an age category breakdown of the Table Tennis League membership, compared to national league membership.

- The 50+ age range in the Table Tennis League is higher than the national average and junior, cadet and under 13 categories are all below the national average.

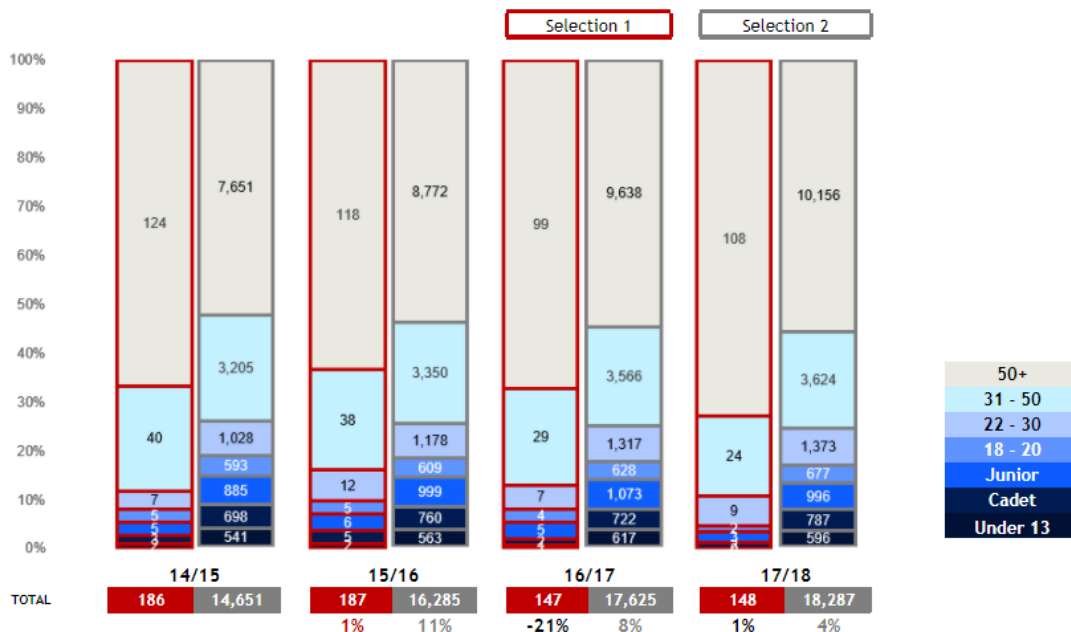

The graph below shows the ages of the [redacted] Table Tennis League

- Your oldest member is 85 and your youngest player is 10 therefore you have a range of 75 years.
- The average age of your membership is 56. The national average of a league table tennis player is 42.
- 7% of your membership is female. The national average is 12% female.

Percentage of Females: **7%** Average Age: **56**

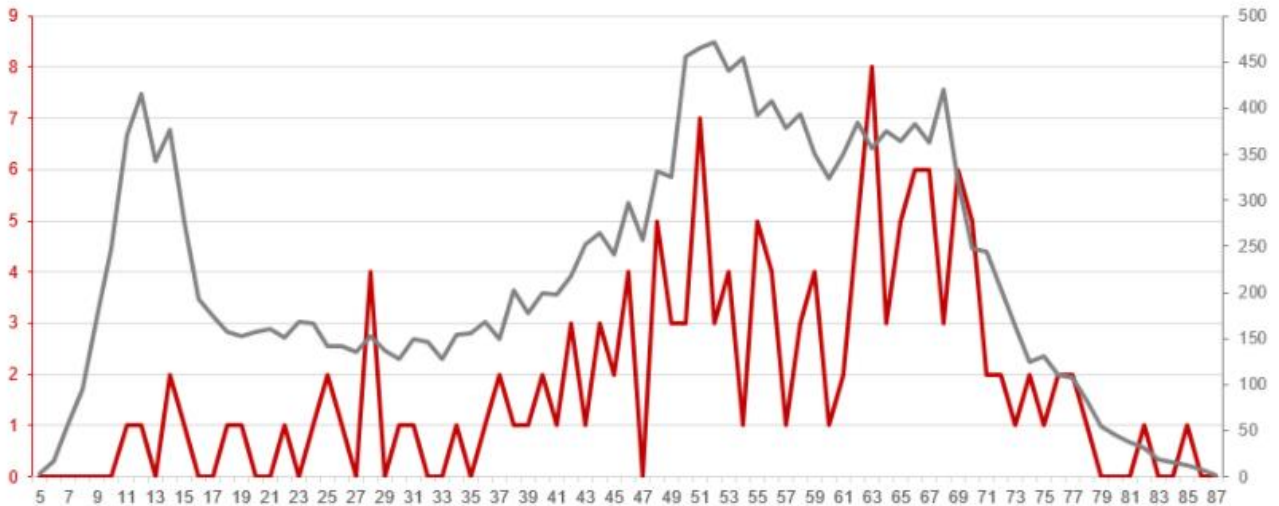

The charts below show the retention rate (people who have renewed their membership from the previous season) of the [redacted] Table Tennis League.

- The current retention rate of the [redacted] League is 82% which is 11% above the national average (71%).

LEAGUE RETENTION

OVERALL 2017/18 RETENTION RATE	2017/18 RETENTION RATE BY AGE CATEGORY																								
<div style="font-size: 2em; font-weight: bold; color: #c00000;">82%</div> <p>2016/17 Retention: 69% 2017/18 Female Retention: 2017/18 All Clubs: 54%</p>	<table border="1" style="width: 100%; border-collapse: collapse;"> <thead> <tr style="background-color: #f2f2f2;"> <th></th> <th style="color: #c00000;">Current selection</th> <th style="color: #c00000;">All Leagues</th> </tr> </thead> <tbody> <tr><td>Under 13</td><td></td><td>66%</td></tr> <tr><td>Cadet</td><td>50%</td><td>65%</td></tr> <tr><td>Junior</td><td>50%</td><td>62%</td></tr> <tr><td>18-21</td><td>25%</td><td>47%</td></tr> <tr><td>22 - 30</td><td>75%</td><td>63%</td></tr> <tr><td>31 - 49</td><td>88%</td><td>71%</td></tr> <tr><td>50+</td><td>86%</td><td>77%</td></tr> </tbody> </table>		Current selection	All Leagues	Under 13		66%	Cadet	50%	65%	Junior	50%	62%	18-21	25%	47%	22 - 30	75%	63%	31 - 49	88%	71%	50+	86%	77%
	Current selection	All Leagues																							
Under 13		66%																							
Cadet	50%	65%																							
Junior	50%	62%																							
18-21	25%	47%																							
22 - 30	75%	63%																							
31 - 49	88%	71%																							
50+	86%	77%																							

2017/18 RETENTION RATE BY AGE CATEGORY

